

A

B

C

D

E

F

G

H

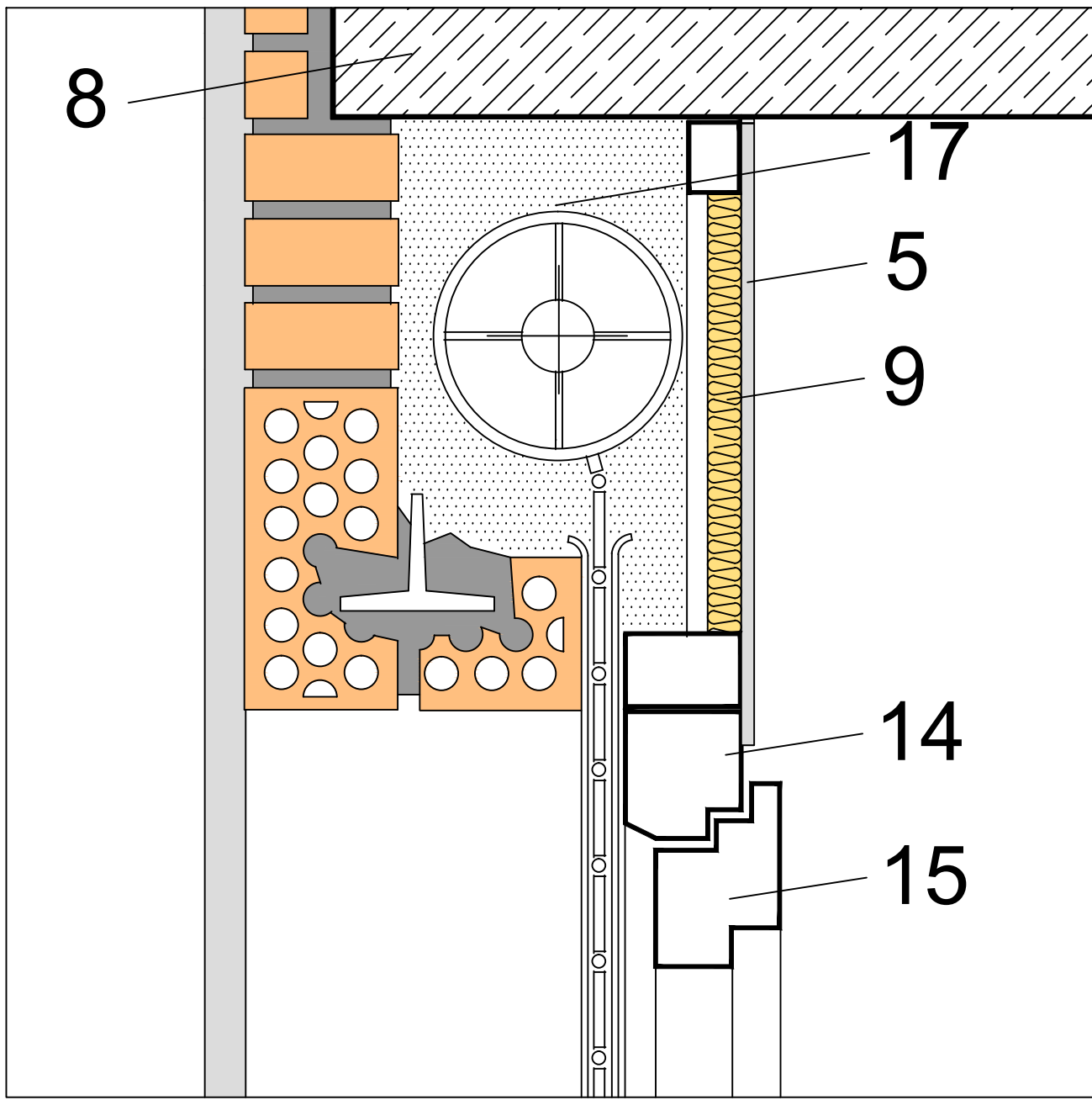
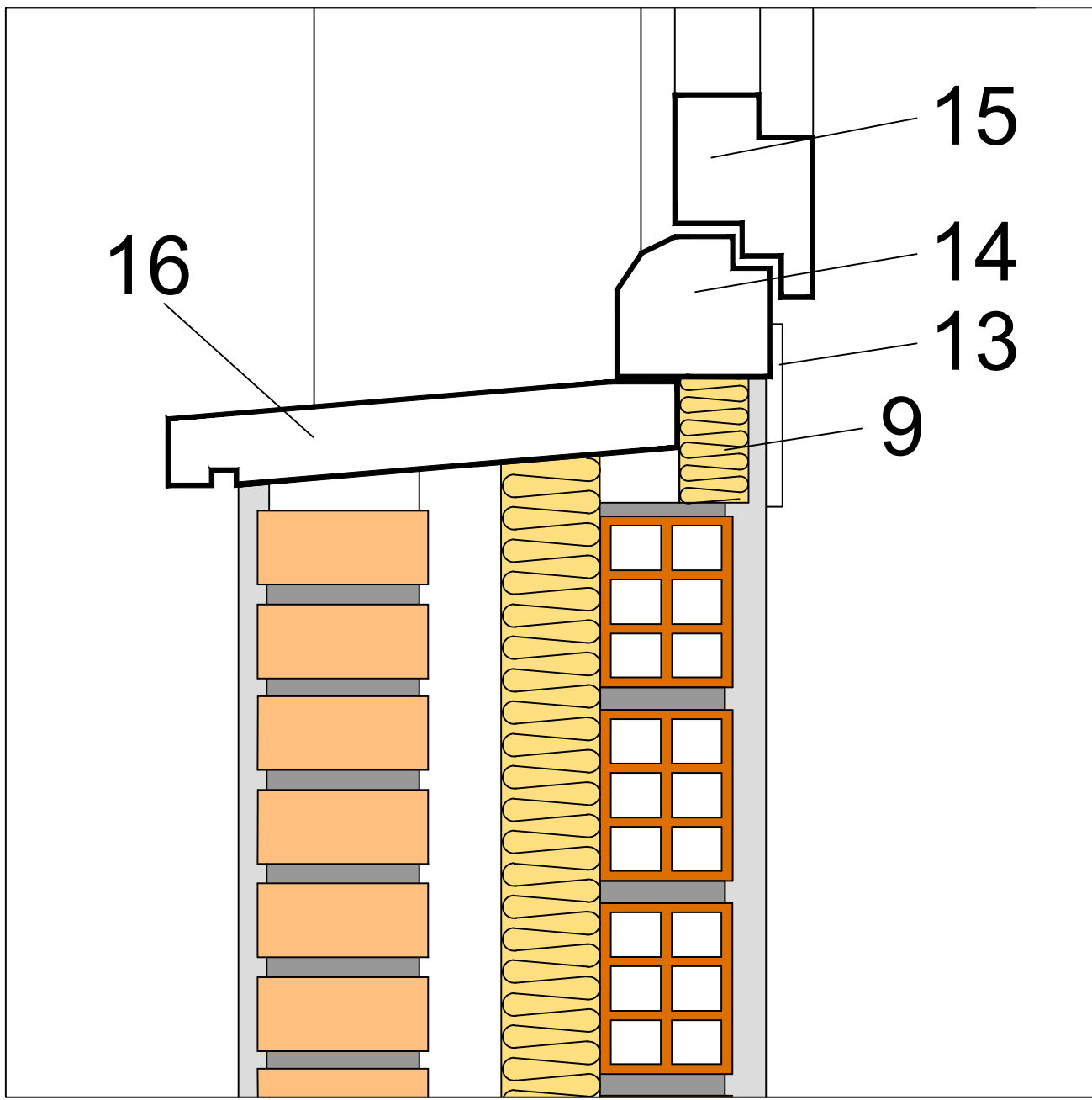
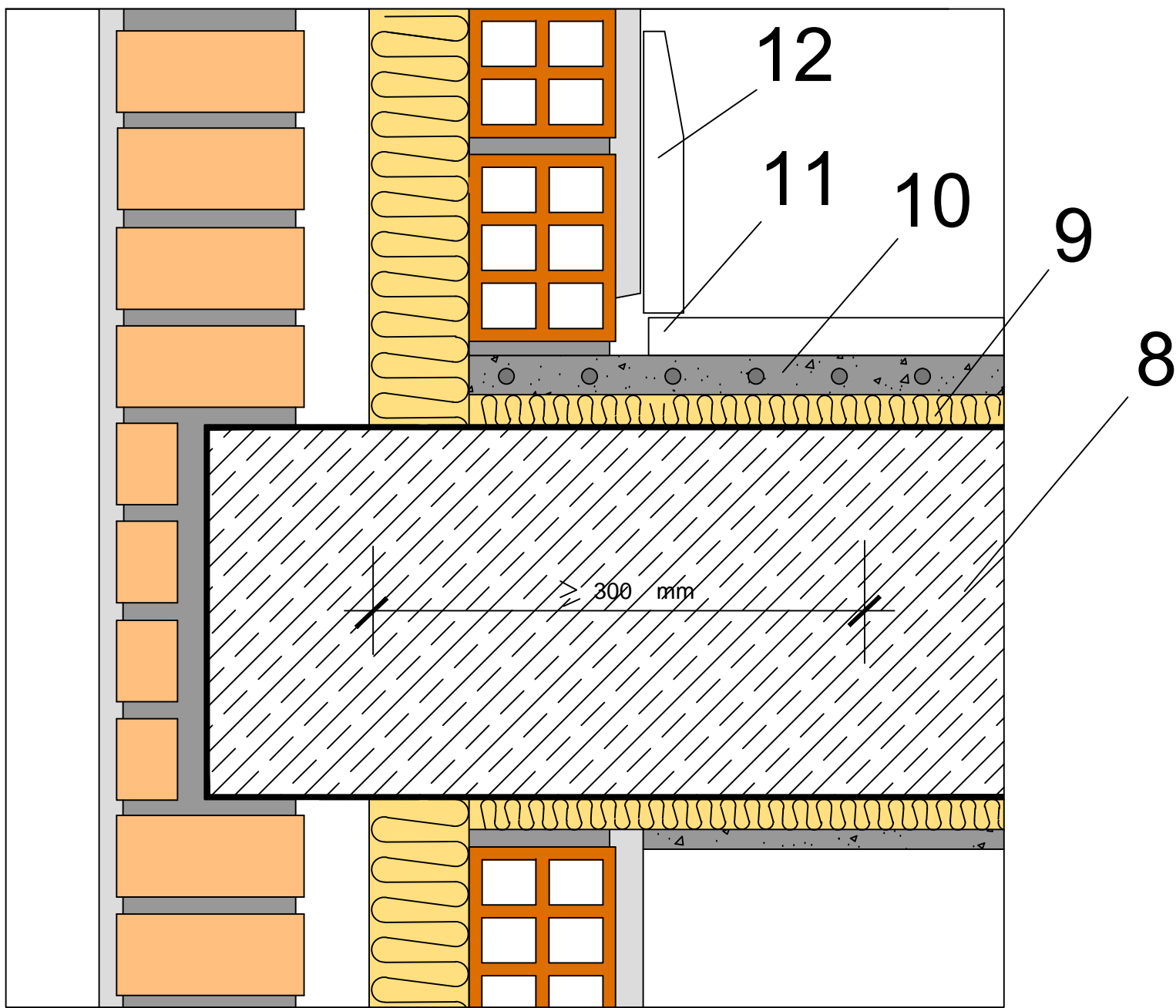
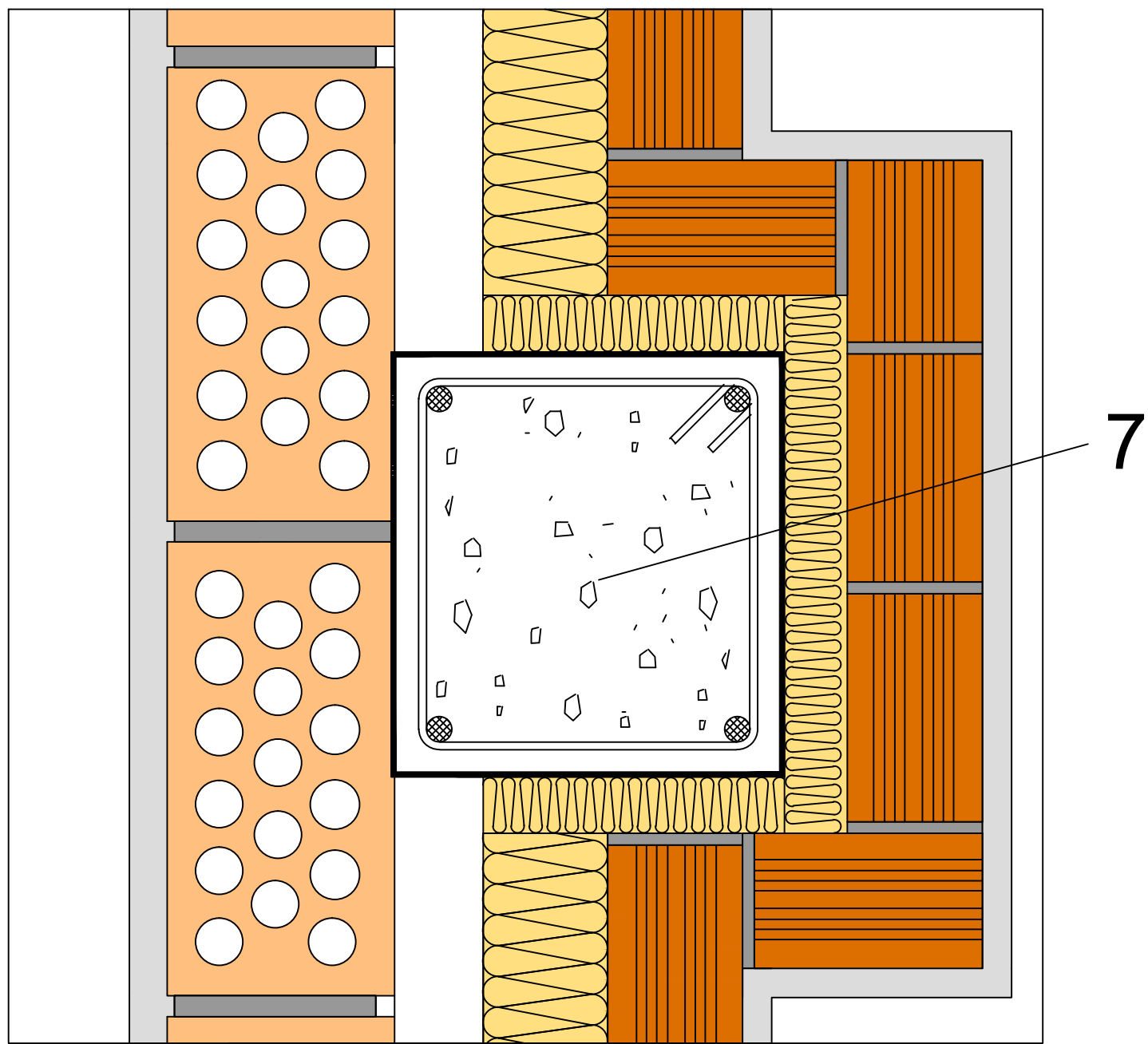
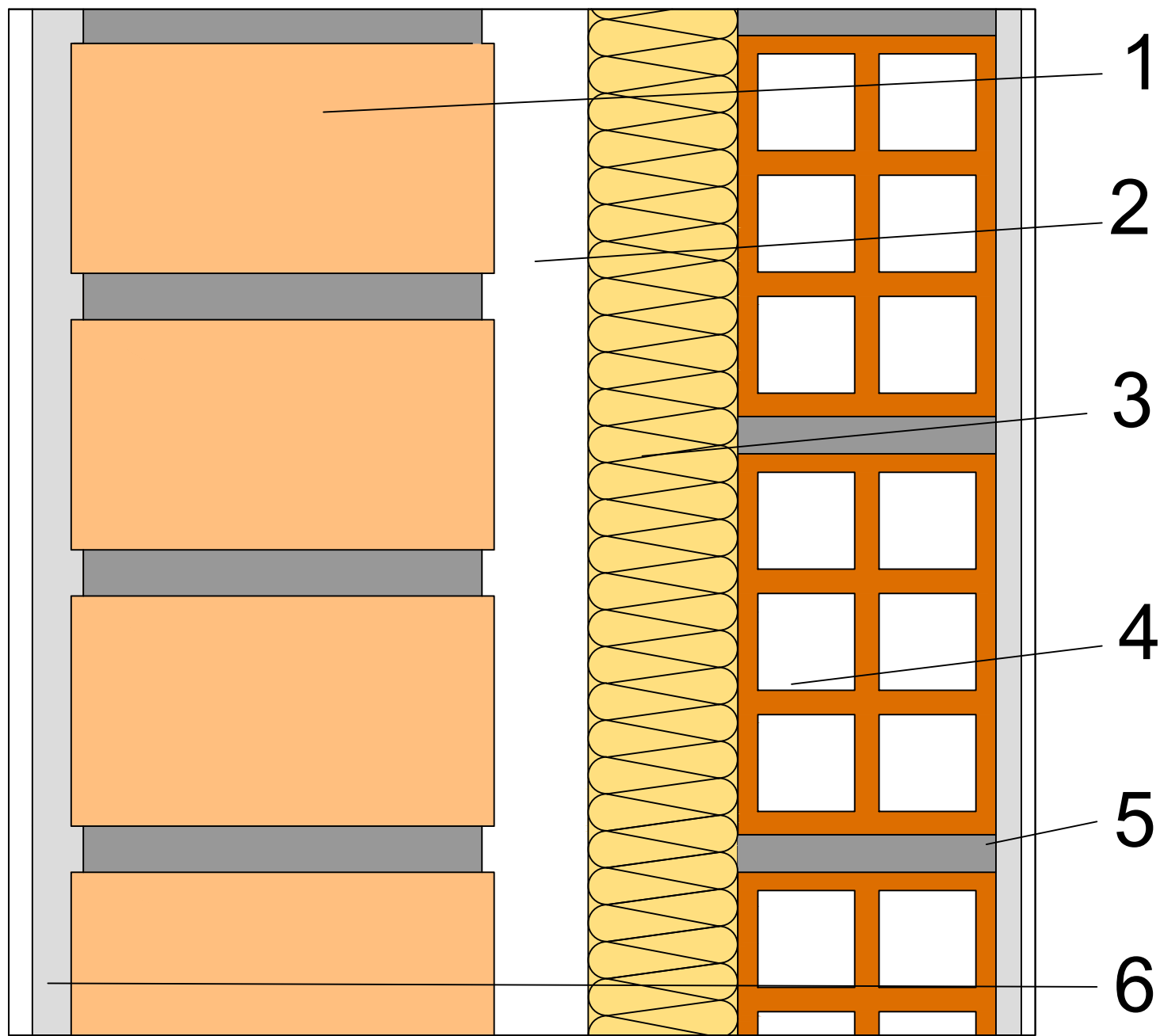

- 1 - LADRILLO CERÁMICO CARA VISTA.
2 - CÁMARA DE AIRE VENTILADA.
3 - LANA MINERAL ISOVER.
4 - LADRILLO HUECO.
5 - REVESTIMIENTO INTERIOR, ENLUCIDO, ENFOSCADO O ALICATADO.
6 - REVESTIMIENTO EXTERIOR CONTINUO.
7 - PILAR.
8 - SOPORTE RESISTENTE.
9 - LANA MINERAL ISOVER.
10 - HORMIGÓN ARMADO.
11 - SOLADO FIJO.
12 - RODAPIÉ.
13 - JAMBA.
14 - MARCO DE VENTANA.
15 - VENTANA.
16 - ALFÉIZAR.
17 - CAJA DE PERSIANA.

Itemref	Quantity	Title/Name, designation, material, dimension etc			Article No./Reference	
Designed by A.P.P.	Checked by N.B.P. y F.P.H.	Approved by - date DTC - 01/06/11	Filename CEC F3.2 revest	Date 2011/06/11	Sc	
SG ISOVER		F3.2 revest no vent			1	Sh 1/1